

Southern Nevada Public Land Management Act

Las Vegas Valley

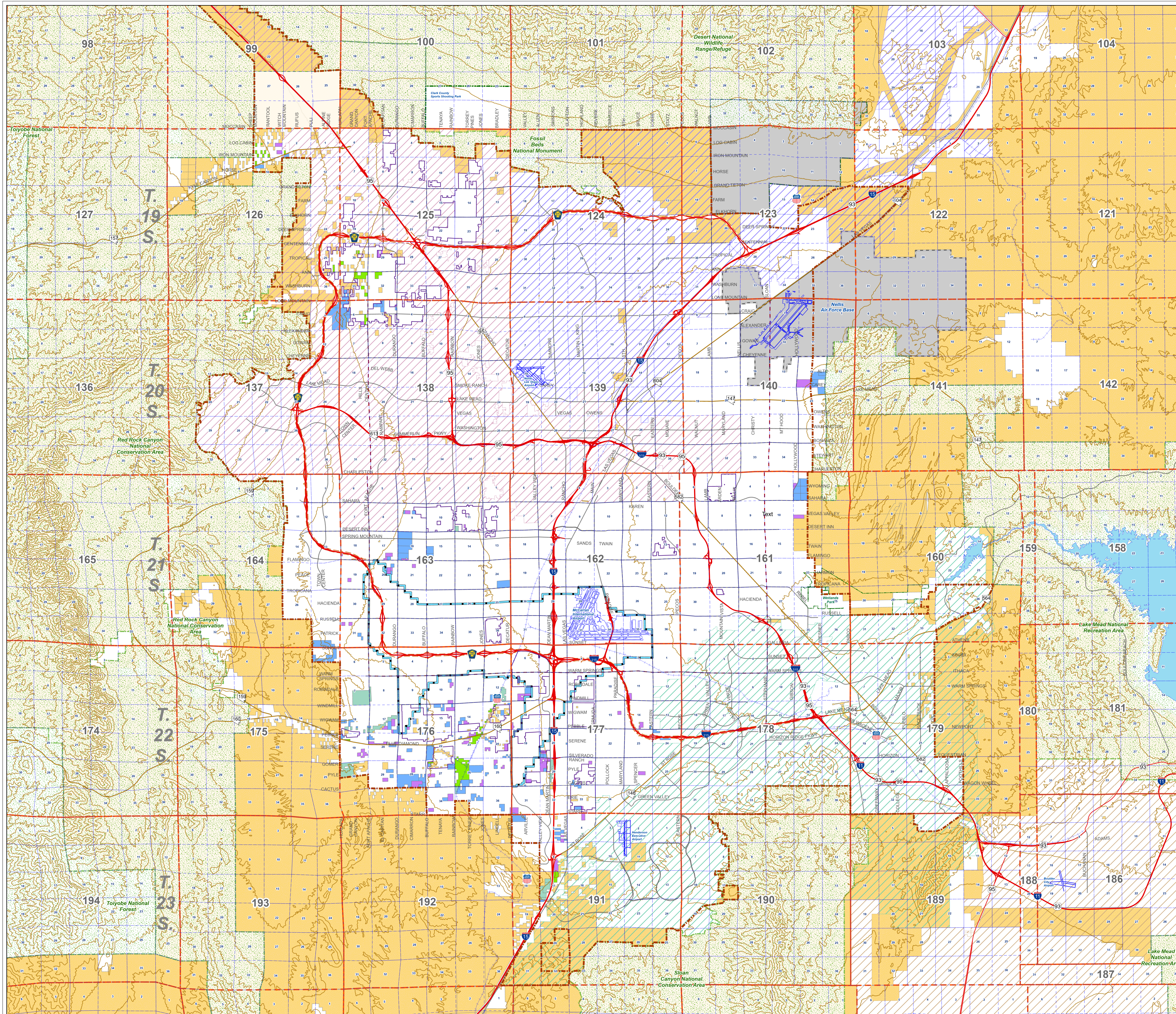

- Federal Land
- Nominated for Sale
- BLM Sold - Awaiting Patent
- Encumbered - Clark County
- Encumbered - Other Agencies
- Flood Control
- Nellis AFB
- City of Henderson
- City of Las Vegas
- City of North Las Vegas
- Boulder City
- Federal Protected Lands
- Rural Preservation Areas
- Land Disposal Boundary
- Santini-Burton Boundary
- CMA Boundary
- 100 Meter Contours

There are approximately 508 square miles within the Land Disposal boundary

REVISED: September 2022

Map created on: September 06, 2022

Data Source: Clark County GIS Central Repository

This information is for display purposes only. No liability is assumed as to the accuracy of the data delineated hereon.

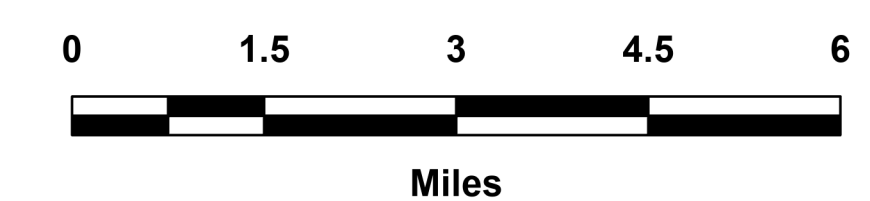

CLARK COUNTY
COMPREHENSIVE PLANNING